

Delineated Area for Purposes of CRA
By Census Tracts

Peoria County

TYPE;FULLCODE;STATE;COUNTY;TRACT;SHEETS
TRACT;17143000200;17;143;2.00;1
TRACT;17143000300;17;143;3.00;1
TRACT;17143000600;17;143;6.00;1
TRACT;17143000900;17;143;9.00;1
TRACT;17143001200;17;143;12.00;1
TRACT;17143001300;17;143;13.00;1
TRACT;17143001500;17;143;15.00;1
TRACT;17143001600;17;143;16.00;1
TRACT;17143001800;17;143;18.00;1
TRACT;17143001900;17;143;19.00;1
TRACT;17143002000;17;143;20.00;1
TRACT;17143002100;17;143;21.00;1
TRACT;17143002200;17;143;22.00;1
TRACT;17143002300;17;143;23.00;1
TRACT;17143002400;17;143;24.00;1
TRACT;17143002500;17;143;25.00;1
TRACT;17143002600;17;143;26.00;1
TRACT;17143002701;17;143;27.01;1
TRACT;17143002702;17;143;27.02;1
TRACT;17143002800;17;143;28.00;1
TRACT;17143002900;17;143;29.00;1
TRACT;17143003000;17;143;30.00;1
TRACT;17143003101;17;143;31.01;1
TRACT;17143003103;17;143;31.03;1
TRACT;17143003104;17;143;31.04;1
TRACT;17143003200;17;143;32.00;1
TRACT;17143003300;17;143;33.00;1
TRACT;17143003402;17;143;34.02;1
TRACT;17143003403;17;143;34.03;1
TRACT;17143003404;17;143;34.04;1
TRACT;17143003601;17;143;36.01;1
TRACT;17143003602;17;143;36.02;1
TRACT;17143003700;17;143;37.00;1
TRACT;17143003800;17;143;38.00;1
TRACT;17143003900;17;143;39.00;1
TRACT;17143004000;17;143;40.00;1
TRACT;17143004101;17;143;41.01;1
TRACT;17143004102;17;143;41.02;1
TRACT;17143004200;17;143;42.00;1
TRACT;17143004300;17;143;43.00;1
TRACT;17143004400;17;143;44.00;1
TRACT;17143004500;17;143;45.00;1
TRACT;17143004600;17;143;46.00;1
TRACT;17143004801;17;143;48.01;1
TRACT;17143004802;17;143;48.02;1
TRACT;17143004901;17;143;49.01;1
TRACT;17143004902;17;143;49.02;1
TRACT;17143005000;17;143;50.00;1
TRACT;17143005100;17;143;51.00;1

Stark County

TYPE;FULLCODE;STATE;COUNTY;TRACT;SHEETS
TRACT;17175951400;17;175;9514.00;1
TRACT;17175951500;17;175;9515.00;1

Fulton County

TYPE;FULLCODE;STATE;COUNTY;TRACT;SHEETS
TRACT;17057952800;17;057;9528.00;1
TRACT;17057952900;17;057;9529.00;1
TRACT;17057953000;17;057;9530.00;1
TRACT;17057953100;17;057;9531.00;1
TRACT;17057953200;17;057;9532.00;1
TRACT;17057953300;17;057;9533.00;1
TRACT;17057953400;17;057;9534.00;1
TRACT;17057953500;17;057;9535.00;1
TRACT;17057953600;17;057;9536.00;1
TRACT;17057953700;17;057;9537.00;1
TRACT;17057953800;17;057;9538.00;1
TRACT;17057953900;17;057;9539.00;1

Tazewell County

TYPE;FULLCODE;STATE;COUNTY;TRACT;SHEETS
TRACT;17179020100;17;179;201.00;1
TRACT;17179020301;17;179;203.01;1
TRACT;17179020302;17;179;203.02;1
TRACT;17179020400;17;179;204.00;1
TRACT;17179020500;17;179;205.00;1
TRACT;17179020600;17;179;206.00;1
TRACT;17179020700;17;179;207.00;1
TRACT;17179020800;17;179;208.00;1
TRACT;17179020900;17;179;209.00;1
TRACT;17179021000;17;179;210.00;1
TRACT;17179021101;17;179;211.01;1
TRACT;17179021102;17;179;211.02;1
TRACT;17179021201;17;179;212.01;1
TRACT;17179021202;17;179;212.02;1
TRACT;17179021203;17;179;212.03;1
TRACT;17179021500;17;179;215.00;1
TRACT;17179021603;17;179;216.03;1
TRACT;17179021604;17;179;216.04;1
TRACT;17179021605;17;179;216.05;1
TRACT;17179021606;17;179;216.06;1
TRACT;17179021701;17;179;217.01;1
TRACT;17179021702;17;179;217.02;1
TRACT;17179021801;17;179;218.01;1
TRACT;17179021802;17;179;218.02;1
TRACT;17179021900;17;179;219.00;1
TRACT;17179022000;17;179;220.00;1
TRACT;17179022100;17;179;221.00;1
TRACT;17179022200;17;179;222.00;1
TRACT;17179022300;17;179;223.00;1
TRACT;17179022400;17;179;224.00;1

Schuyler County

TYPE;FULLCODE;STATE;COUNTY;TRACT;SHEETS
TRACT;17169970100;17;169;9701.00;1
TRACT;17169970200;17;169;9702.00;1
TRACT;17169970300;17;169;9703.00;1

Woodford County

TYPE;FULLCODE;STATE;COUNTY;TRACT;SHEETS
TRACT;17203030400;17;203;304.00;1
TRACT;17203030501;17;203;305.01;1
TRACT;17203030502;17;203;305.02;1

2020 CENSUS - CENSUS TRACT REFERENCE MAP: Peoria County, IL

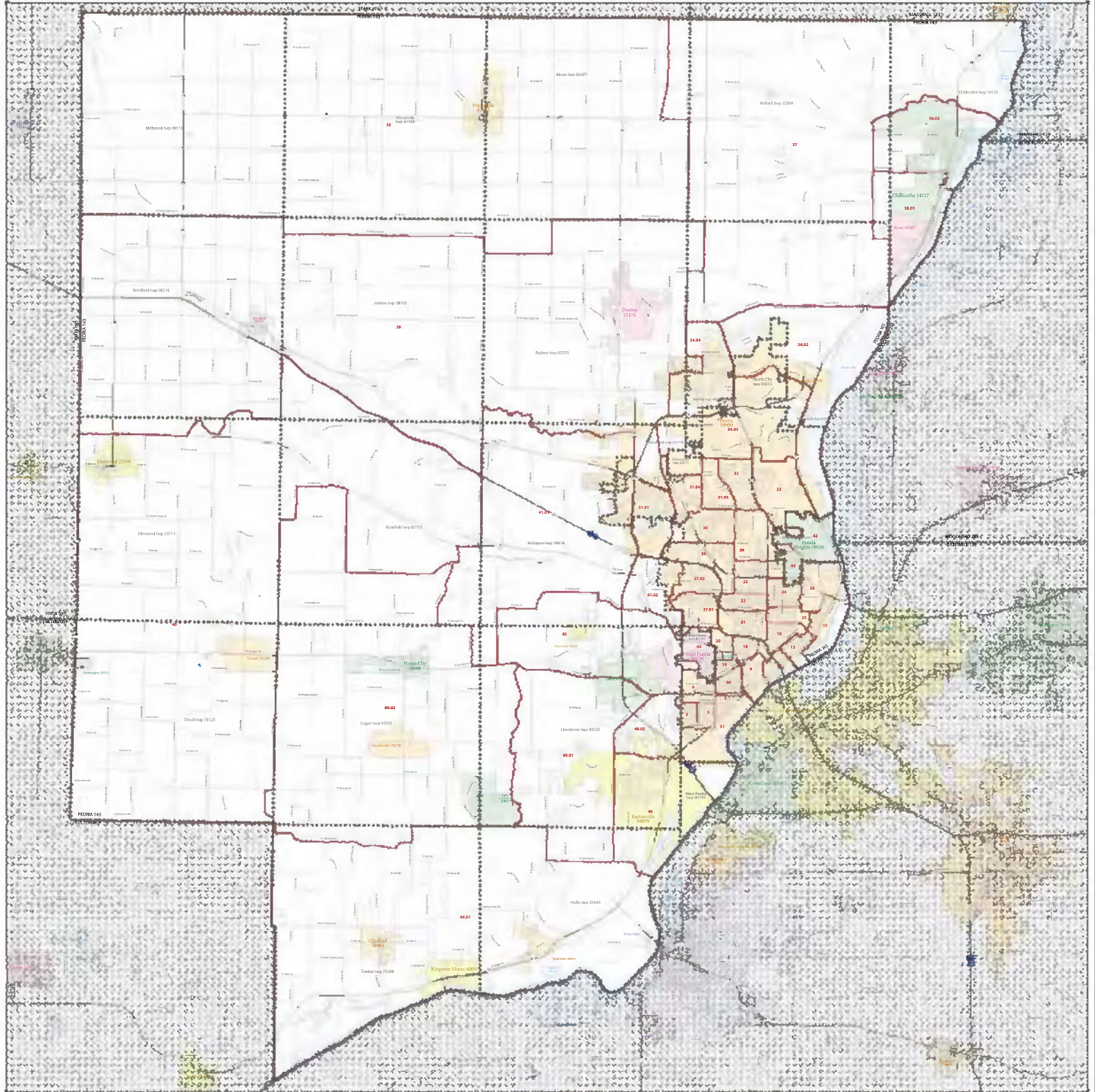

SYMBOL DESCRIPTION		SYMBOL DESCRIPTION		SYMBOL DESCRIPTION	
International	*****	Canada	*****	Unincorporated Place 10	*****
United American Border	*****	LAMAR RESVN 1880	*****	Davis 181000	*****
Oil Refinement	*****	TI880	*****	County Unincorporated Place	*****
Oil Refinement	*****	Tanta Resvn 9400	*****	County Tract	*****
Area Status Regional	*****	MAMA ARAC S2120	*****	DESCRIPTION	SYMBOL
Area Of Interest	*****	NEW YORK 36	*****	Water Body	Blue
County Or Subcounty	*****	BRIE 029	*****	College Or University	Blue
Major Civil Division	*****	Bristol Town 07465	*****	Military	Blue
County Charter Division	*****	Homer CC 91600	*****	Place or Town	Blue
County Charter Division	*****	MILFORD 07590	*****	Special District	Blue
County Charter Division	*****			National or State	Blue
County Charter Division	*****			Public School	Blue
County Charter Division	*****			State Area	Blue
County Charter Division	*****				

LEGEND

When international, state, county and/or MDC/MSD boundaries coincide the map shows the boundary symbol for only the highest ranking of these boundaries.

Geographic area names are followed by either their FIPS or census code.

1. "A" following an MDC name designates "Area MDC". "C" following a place name indicates that it is a "Census Tract" with the same name and FIPS code as the place. An "MDC" label is used for "Metropolitan Division".

2. Place label color corresponds to the place FIPS code.

3. Census tracts are identified by an 11-digit census tract number and may have an optional two-digit suffix. For example 21 or 141700. The census tract codes consist of six digits with an optional district between the fourth and fifth digit corresponding to the basic census tract number, but with leading zeros and trailing zeros for completion - 11 digits total. The last number typically shows the basic census tract number and the last two digits show the district.

All local boundaries and names as of January 1, 2020. The boundaries shown on this map are for Census Bureau statistical data collection and tabulation purposes only. They do not represent the official boundaries of any government entity.

Geographic Year: 2020 Census Reference Date: January 1, 2020
 This Census, U.S. Census Bureau's 2017/18 and 2019/20
 Map Created by Geography Division, January 08, 2021

Production: Illinois State Geocenter
 Date: 01/08/2021
 Date Published: 01/15/2021
 Date of Revision: 01/15/2021
 Label Date: 01/15/2021
 Label Date: 01/15/2021
 File Name: 2020 Census Reference Map

Sheet 1 of 1 PARENT sheets
 Total Sheets: 1 Index 0; Parent 1; Inset 0

NAME: Peoria County (143)
 FIPS: 18181 County or statistically equivalent entity
 IS: 18181-18

2020 CENSUS - CENSUS TRACT REFERENCE MAP
 Date: 01/15/2021

2020 CENSUS - CENSUS TRACT REFERENCE MAP: Fulton County, IL

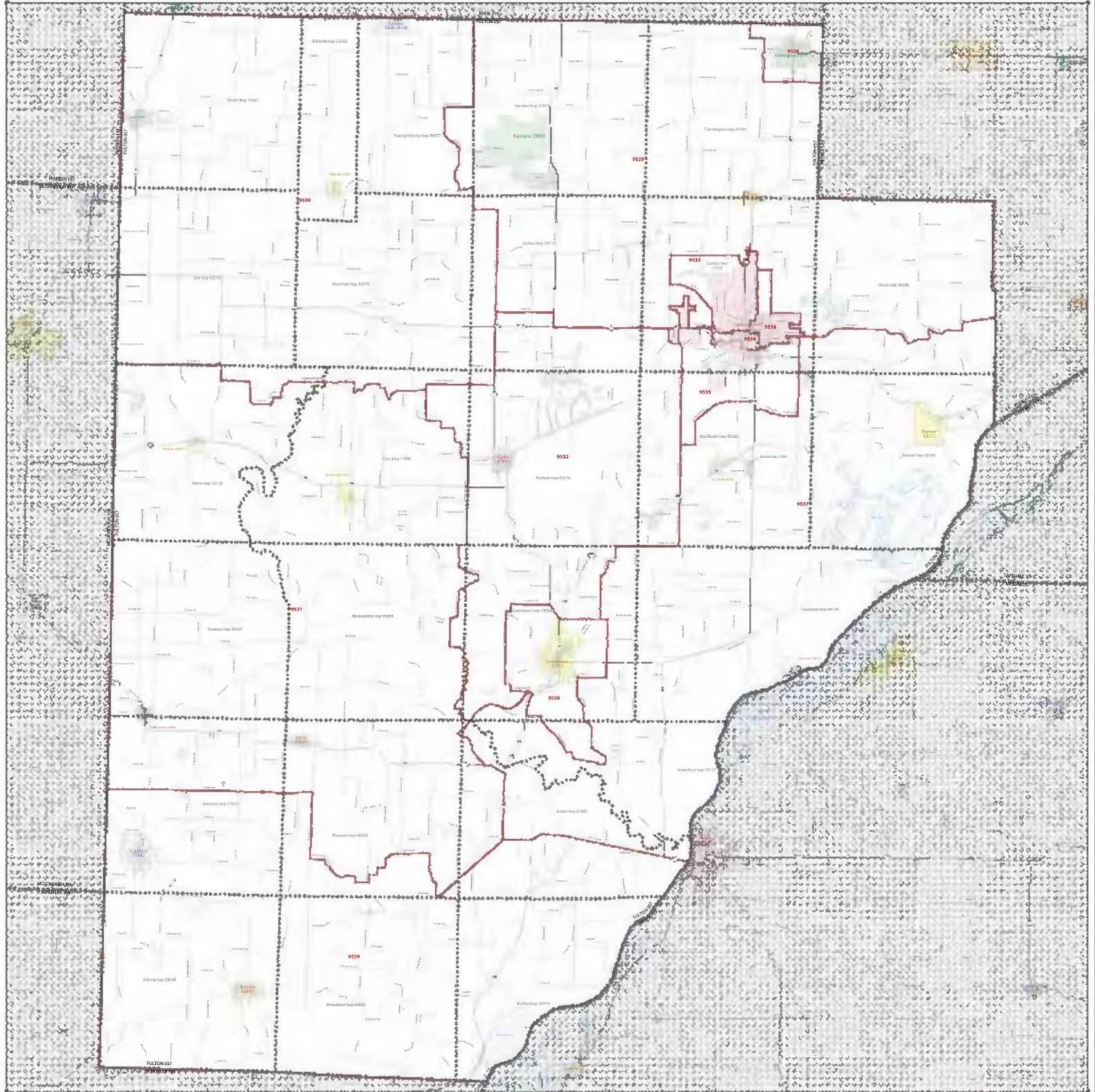

SYMBOL DESCRIPTION	SYMBOL	LABEL STYLE	SYMBOL DESCRIPTION	SYMBOL	SYMBOL DESCRIPTION	SYMBOL	SYMBOL DESCRIPTION	SYMBOL
International	CANADA	Unimproved Floor 1-2	DESCRIPTION	SYMBOL	DESCRIPTION	SYMBOL
United American Border	USA/RESV 1880	Canopy/Unimproved Floor	Water Body	US Highway
Oil Refinement/Tour Road	T1880	Canopy Road*	College/University	Two Highway or Rail Road
Not Accessible	T1880	Canopy Road*	Military	Other Road
Area Under Regional Construction	MAMA ARAC S2120	Canopy Road*	Public Housing	Other Road
Not On Address/Not Accessible	NEW YORK 36	Canopy Road*	Other Road	Other Road
County or Locally Administered	BRIE 029	Canopy Road*	Other Road	Other Road
Major Civil Division	BRIE 029	Canopy Road*	Other Road	Other Road
County Census Tracts (CCTs)	BRIE 029	Canopy Road*	Other Road	Other Road
County Reference (CRs)	BRIE 029	Canopy Road*	Other Road	Other Road
Unincorporated Places	BRIE 029	Canopy Road*	Other Road	Other Road
City	BRIE 029	Canopy Road*	Other Road	Other Road
Consolidated City	BRIE 029	Canopy Road*	Other Road	Other Road

LEGEND

When international, state, county, and/or MDC/DCD boundaries coincide, the map shows the boundary symbol for only the highest ranking of those boundaries.

Geographic area names are followed by either their FIPS or census code.

1. A "1" following an MDC name denotes a large MDC. A "2" following a place name indicates that a large MDC exists with the same name and FIPS code as the place; the other MDC is a small MDC.

2. Place labels correspond to the place FIPS code.

3. Census tracts are identified by an 11-digit census tract number and may have an optional two-digit suffix, for example 21 or 2100. The census tract number consists of six digits with an optional decimal between the fourth and fifth digit corresponding to the basic census tract number but with leading zeros and trailing zeros for consistency. "1000" suffixes are used for census tracts that do not have a suffix.

4. The "0" suffix corresponds to the basic census tract number.

5. The "00" suffix corresponds to the basic census tract number.

6. The "000" suffix corresponds to the basic census tract number.

7. The "0000" suffix corresponds to the basic census tract number.

8. The "00000" suffix corresponds to the basic census tract number.

9. The "000000" suffix corresponds to the basic census tract number.

10. The "0000000" suffix corresponds to the basic census tract number.

11. The "00000000" suffix corresponds to the basic census tract number.

12. The "000000000" suffix corresponds to the basic census tract number.

13. The "0000000000" suffix corresponds to the basic census tract number.

14. The "00000000000" suffix corresponds to the basic census tract number.

15. The "000000000000" suffix corresponds to the basic census tract number.

16. The "0000000000000" suffix corresponds to the basic census tract number.

17. The "00000000000000" suffix corresponds to the basic census tract number.

18. The "000000000000000" suffix corresponds to the basic census tract number.

19. The "0000000000000000" suffix corresponds to the basic census tract number.

20. The "00000000000000000" suffix corresponds to the basic census tract number.

21. The "000000000000000000" suffix corresponds to the basic census tract number.

22. The "0000000000000000000" suffix corresponds to the basic census tract number.

23. The "00000000000000000000" suffix corresponds to the basic census tract number.

24. The "000000000000000000000" suffix corresponds to the basic census tract number.

25. The "0000000000000000000000" suffix corresponds to the basic census tract number.

26. The "00000000000000000000000" suffix corresponds to the basic census tract number.

27. The "000000000000000000000000" suffix corresponds to the basic census tract number.

28. The "0000000000000000000000000" suffix corresponds to the basic census tract number.

29. The "00000000000000000000000000" suffix corresponds to the basic census tract number.

30. The "000000000000000000000000000" suffix corresponds to the basic census tract number.

31. The "0000000000000000000000000000" suffix corresponds to the basic census tract number.

32. The "00000000000000000000000000000" suffix corresponds to the basic census tract number.

33. The "000000000000000000000000000000" suffix corresponds to the basic census tract number.

34. The "0000000000000000000000000000000" suffix corresponds to the basic census tract number.

35. The "00000000000000000000000000000000" suffix corresponds to the basic census tract number.

36. The "000000000000000000000000000000000" suffix corresponds to the basic census tract number.

37. The "0000000000000000000000000000000000" suffix corresponds to the basic census tract number.

38. The "00000000000000000000000000000000000" suffix corresponds to the basic census tract number.

39. The "000000000000000000000000000000000000" suffix corresponds to the basic census tract number.

40. The "0000000000000000000000000000000000000" suffix corresponds to the basic census tract number.

41. The "00000000000000000000000000000000000000" suffix corresponds to the basic census tract number.

42. The "000000000000000000000000000000000000000" suffix corresponds to the basic census tract number.

43. The "00" suffix corresponds to the basic census tract number.

44. The "000" suffix corresponds to the basic census tract number.

45. The "00" suffix corresponds to the basic census tract number.

46. The "000" suffix corresponds to the basic census tract number.

47. The "00" suffix corresponds to the basic census tract number.

48. The "000" suffix corresponds to the basic census tract number.

49. The "00" suffix corresponds to the basic census tract number.

50. The "000" suffix corresponds to the basic census tract number.

Scale: 1 inch = 10 miles

North Arrow

Sheet 1 of 1 PARENT sheets
Total Sheets: 1 Index 0; Parent 1; Inset 0

NAME: Fulton County (057)
FIPS: 1705; County or statistically equivalent entity
17-05000

2020 Census Tract Reference Map
Date: 2021-01-20
Author: [Name]
Editor: [Name]
Reviewer: [Name]
Project Manager: [Name]
Project Sponsor: [Name]

U.S. DEPARTMENT OF COMMERCE U.S. Census Bureau

2020 CENSUS - CENSUS TRACT REFERENCE MAP: Tazewell County, IL

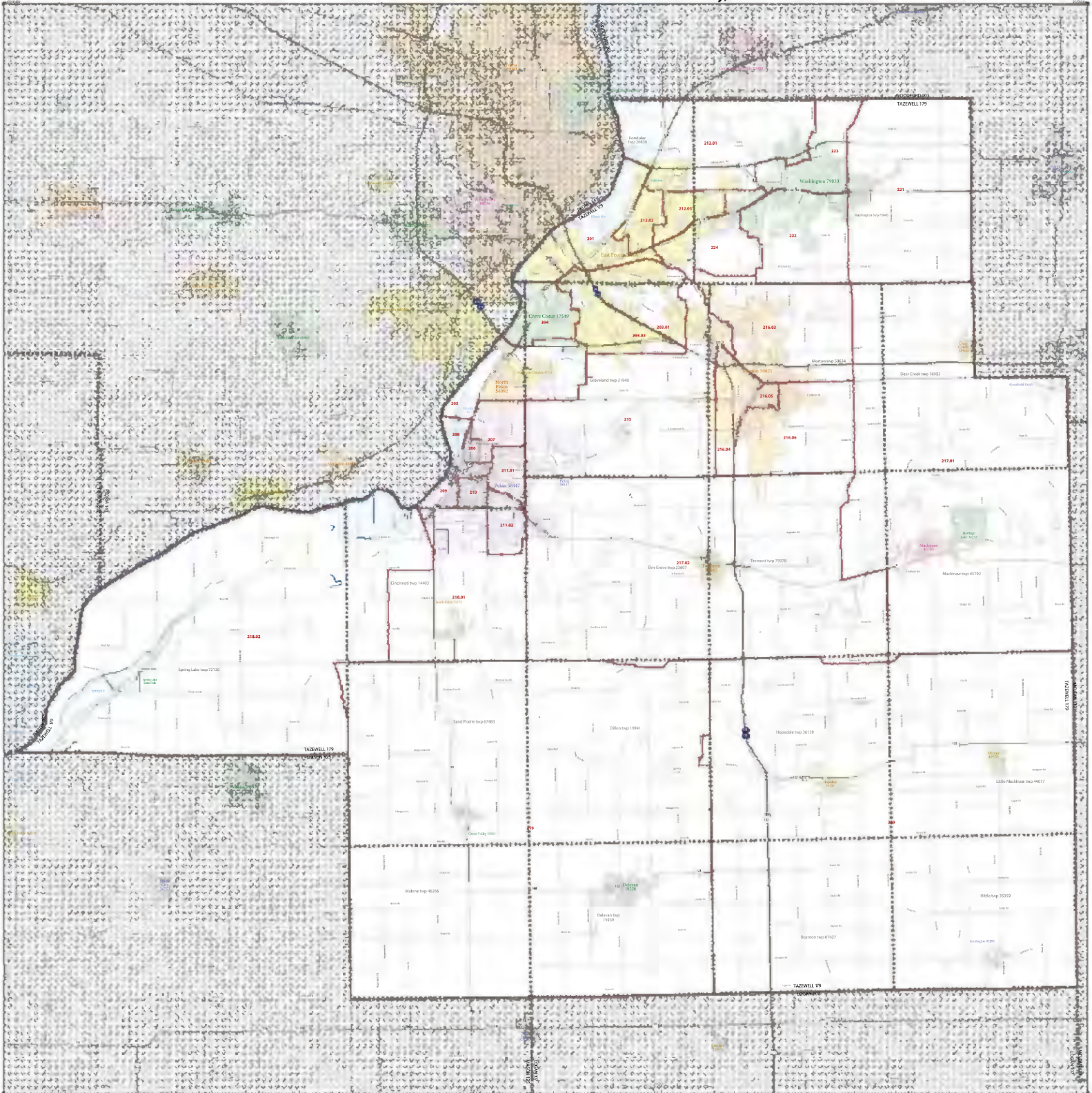

SYMBOL DESCRIPTION		SYMBOL		SYMBOL DESCRIPTION		SYMBOL	
International	*****	Canada	*****	Unincorporated Place	*****	Davis 18100	*****
Tribal American Indian Reservation	*****	UNASSIGNED 1880	*****	Census Unincorporated Place	*****	Native Village 18100	*****
Oil Reserve Tract Land	*****	T1880	*****	Census Tract*	*****	33.07	*****
Not Annexed Indian Reservation	*****	Tania Bovan 9400	*****				
Alaska Native Regional Corporation	*****	MAMA AARC S2120	*****				
State Of Alaska Native Corporation	*****	NEW YORK 36	*****				
County Or Municipality Government	*****	BRIE 029	*****				
Minor Civil Division	*****	Bristol town 07405	*****				
Census County Division (CCD)	*****	Home CC 01900	*****				
Consolidated City	*****	MILFORD 07500	*****				

LEGEND

When international, state, county, and/or MDC/CCD boundaries coincide the map shows the boundary symbol for only the highest ranking of those boundaries.

Census tracts are defined by either their 1990 or census code.

1. A "1" following an MDC name denotes a "Major Division". A "1" following a place name indicates that a place is a CDP with the same name and FIPS code as the place; the other "1" is a local name.

2. Place label color corresponds to the place ID color.

3. Census tracts are identified by an 11-digit census tract number and may have an optional two-digit suffix, for example 21 or 1407.02. The census tract code consists of eight digits with an optional decimal between the seventh and eighth digit corresponding to the basic census tract number but with leading zeros and trailing zeros for comparison - "00000000". The last two examples above would be coded 00000000 and 1407.02, respectively.

4. All local boundaries and names are as of January 1, 2020. The boundaries shown on this map are for Census tracts and are not subject to change and are not subject to change.

5. The Census Bureau's 2020 Census redistricting plan is available at <https://www.census.gov/redistricting/plans.html>.

6. Geographic Year: 2020 Census Reference Date: January 1, 2020

7. This Census Tract Reference Map is a product of the Census Bureau's 2020 Census Reference Map Project.

8. Data provided by Geography Division, January 20, 2022.

9. U.S. DEPARTMENT OF COMMERCE U.S. Census Bureau

10. Publication: 2020 Census Reference Map: Census Bureau's 2020 Census Reference Map Project. Date: 2022.01.20. Geographic Year: 2020. Census Reference Date: January 1, 2020. This Census Tract Reference Map is a product of the Census Bureau's 2020 Census Reference Map Project. Data provided by Geography Division, January 20, 2022. U.S. DEPARTMENT OF COMMERCE U.S. Census Bureau. Publication: 2020 Census Reference Map: Census Bureau's 2020 Census Reference Map Project. Date: 2022.01.20. Geographic Year: 2020. Census Reference Date: January 1, 2020. This Census Tract Reference Map is a product of the Census Bureau's 2020 Census Reference Map Project. Data provided by Geography Division, January 20, 2022. U.S. DEPARTMENT OF COMMERCE U.S. Census Bureau.

11. Sheet 1 of 1 PARENT SHEETS
Total Sheets: 1 Index 0; Parent 1; Inset 0

12. NAME: Tazewell County (179)
13. STATE: Illinois
14. COUNTY: Tazewell County

15. 2020 CENSUS TRACT REFERENCE MAP
Date: 2022.01.20

2020 CENSUS - CENSUS TRACT REFERENCE MAP: Schuyler County, IL

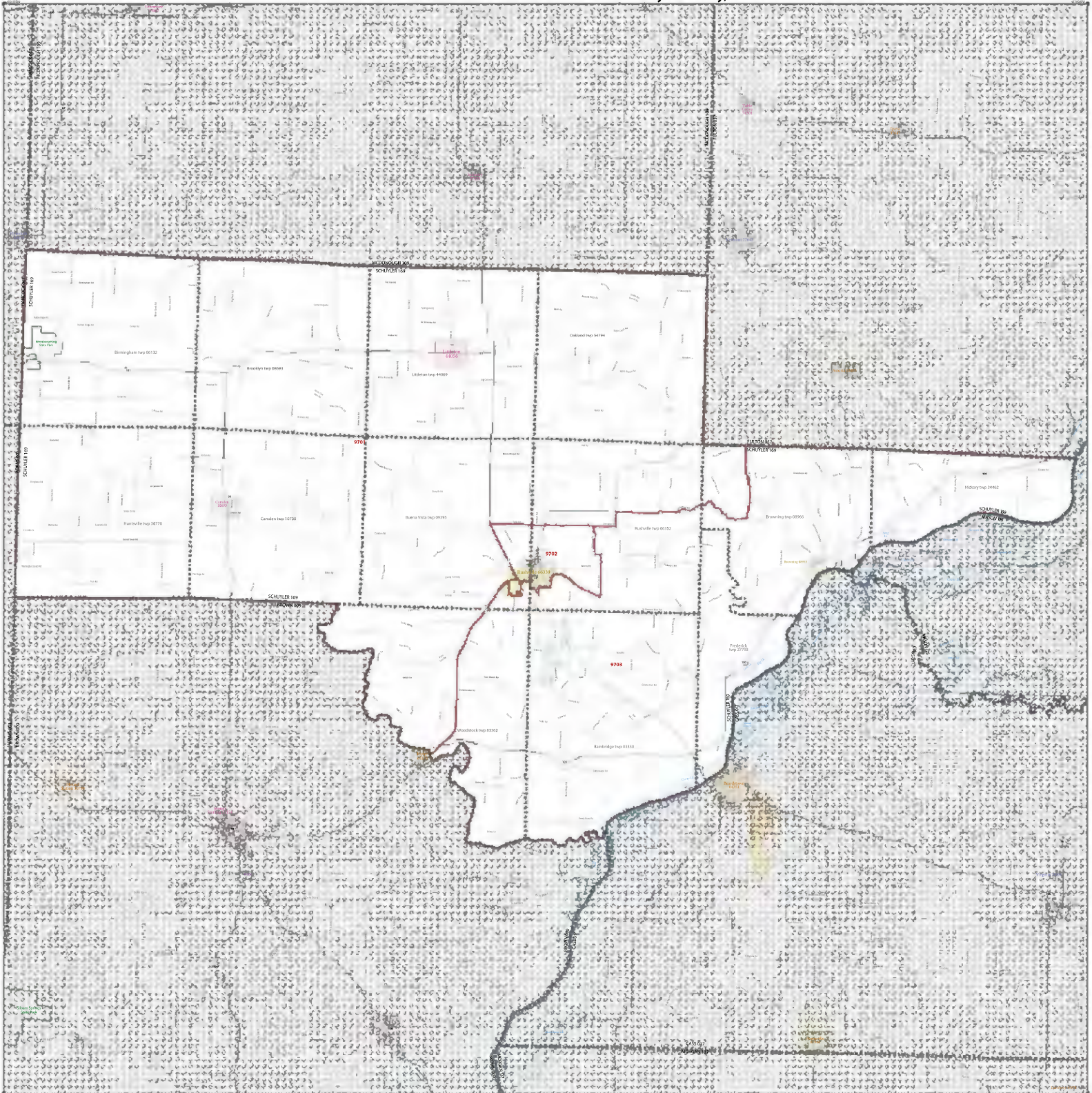

SYMBOL DESCRIPTION		SYMBOL DESCRIPTION		SYMBOL DESCRIPTION		SYMBOL DESCRIPTION	
International	*****	Canada	*****	Unincorporated Place 10	*****	Unincorporated Place 10	*****
Tribal American Indian Reservation	*****	LAURENS RESV 1880	*****	Consolidated Place 10	*****	Consolidated Place 10	*****
Oil Reserve Tract Land	*****	T1880	*****	Consolidated Place 10	*****	Consolidated Place 10	*****
Not Acreage Indian	*****	Tanta Reservation	*****	Consolidated Place 10	*****	Consolidated Place 10	*****
State Water Regional	*****	MAMA ARAC S2120	*****	Consolidated Place 10	*****	Consolidated Place 10	*****
State Of Landmark	*****	NEW YORK 36	*****	Consolidated Place 10	*****	Consolidated Place 10	*****
County Or Locality	*****	BRIE 029	*****	Consolidated Place 10	*****	Consolidated Place 10	*****
Unincorporated	*****	Bristol town 07445	*****	Consolidated Place 10	*****	Consolidated Place 10	*****
Consolidated	*****	Homer CD 01960	*****	Consolidated Place 10	*****	Consolidated Place 10	*****
Consolidated	*****	MILFORD 47590	*****	Consolidated Place 10	*****	Consolidated Place 10	*****

LEGEND

SYMBOL DESCRIPTION	SYMBOL	SYMBOL DESCRIPTION	SYMBOL
When international state, county, and/or MDC/MSA boundaries coincide, the map shows the boundary symbol for only the highest ranking of those boundaries.		When international state, county, and/or MDC/MSA boundaries coincide, the map shows the boundary symbol for only the highest ranking of those boundaries.	
Geographic area names are labeled for either their 100% or census code.		Geographic area names are labeled for either their 100% or census code.	
1. "A" following an MDC name denotes a large MDC. " " following a place name indicates that a place 9701-9799 exists with the same name and 100 code as the place; the area 9701-9799 code varies.		1. "A" following an MDC name denotes a large MDC. " " following a place name indicates that a place 9701-9799 exists with the same name and 100 code as the place; the area 9701-9799 code varies.	
2. Place label color corresponds to the place 100 code.		2. Place label color corresponds to the place 100 code.	
3. Census routes are identified by an asterisk in the map number and may have an optional two-digit suffix, for example 21 or 2107. The census route number consists of the route number or optional suffix between the month and dash, corresponding to the basic census tract number, but with leading zeros and trailing zeros for complete 4-digit routes. The route number examples shown would be 010000 and 10000, respectively.		3. Census routes are identified by an asterisk in the map number and may have an optional two-digit suffix, for example 21 or 2107. The census route number consists of the route number or optional suffix between the month and dash, corresponding to the basic census tract number, but with leading zeros and trailing zeros for complete 4-digit routes. The route number examples shown would be 010000 and 10000, respectively.	

Scale: 1:100,000
 North Arrow
 U.S. DEPARTMENT OF COMMERCE U.S. Census Bureau
 Product: 2020 Census Reference Map
 Date: 2022-08-01
 Version: 2.0
 File: 2020_Census_Reference_Map_2022-08-01_100000.pdf
 License: Public Domain
 Contact: 2020_Census_Reference_Map_2022-08-01_100000.pdf

Sheet 1 of 1 PARENT sheets
 Total Sheets 1 Index 0 Parent 1: Inset 0
NAME: Schuyler County (169)
 NAME Type: County or statutory equivalent entity
 ID: 169000000

2020 CENSUS - CENSUS TRACT REFERENCE MAP: Woodford County, IL

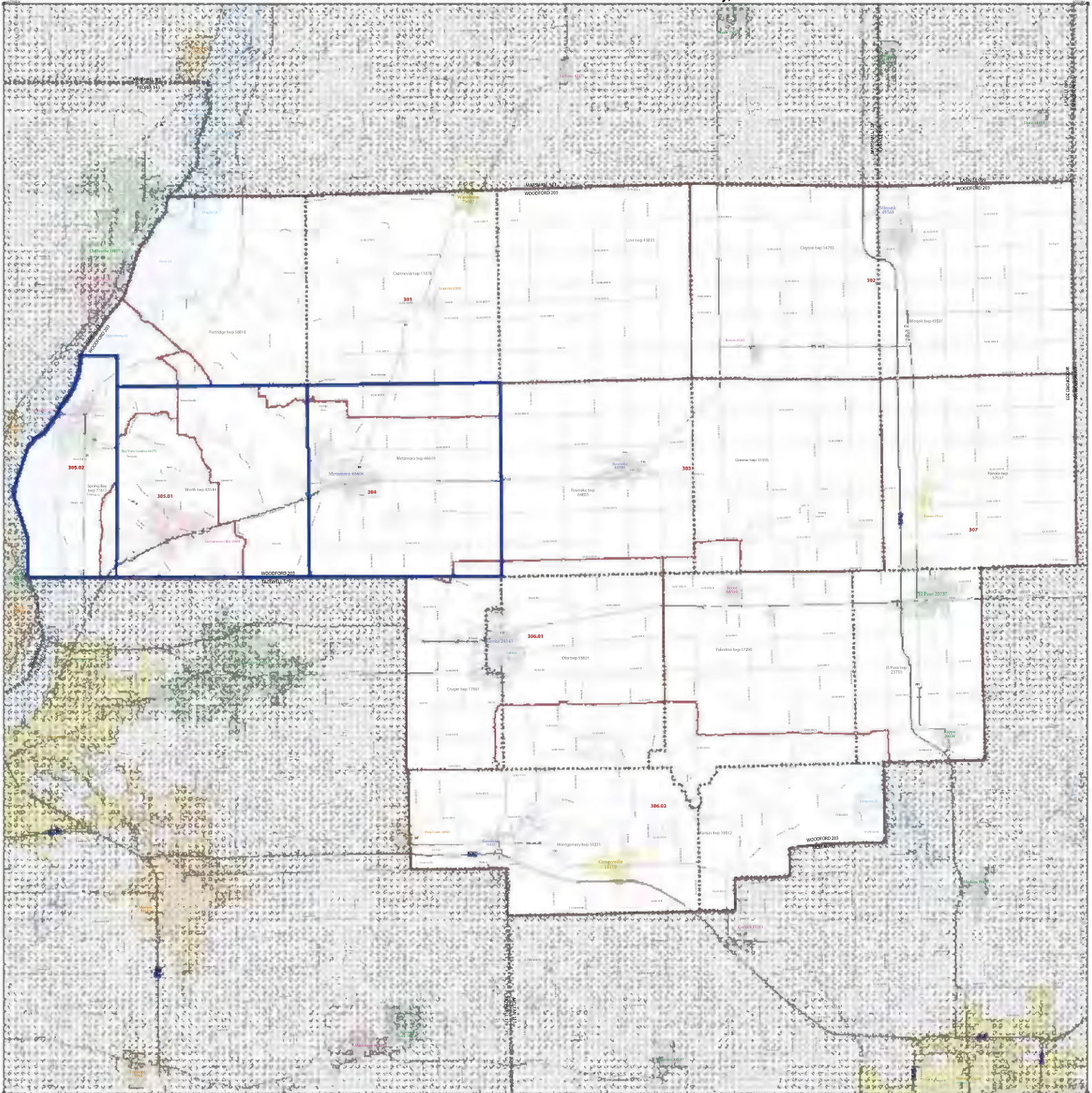

SYMBOL DESCRIPTION		SYMBOL DESCRIPTION		SYMBOL DESCRIPTION	
International	*****	Canada	*****	Unincorporated Place 10	*****
Tribal American Indian Reservation	*****	UNASSIGNED 1880	*****	Census Unincorporated Place	*****
Old Reservation Trust Land	*****	TI880	*****	Census Tract	*****
New American Indian Reservation	*****	Tania Reson 9400	*****	DESCRIPTION	SYMBOL
Alaska Native Regional Corporation	*****	MAMA ARAC S2120	*****	Water Body	*****
State or Territorial Unincorporated Place	*****	NEW YORK 36	*****	College or University	*****
County or Locally Administered Area	*****	ERIE 029	*****	Military	*****
Minor Civil Division (MCD)	*****	British Town 07465	*****	Place or Symbol	*****
Census County Division (CCD)	*****	Home 02091600	*****	Natural or Cultural Park, Garden	*****
Census Tract	*****	MILFORD 47500	*****	Other Area	*****
Classified City	*****				

When international, state, county, and/or MCD/CCD boundaries coincide, the map shows the boundary symbol for only the highest ranking of those boundaries.

Census tracts are defined by either their 10th or census code.

1. A "1" following an MCD name designates a "1" following a place name indicates that a 100,000 census with the same name and 100,000 as the place. The other 100,000 census codes are 100,000 and 100,000.

2. Place label color corresponds to the place ID color.

3. Census tracts are identified by a 5-digit census tract number and may have an optional 4-digit suffix, for example 21 or 2100. The census tract number consists of four digits with an optional decimal between the fourth and fifth digit corresponding to the basic census tract number but with leading zeros and trailing zeros for comparison. For example, the census tract number 010000 would be coded as 010000 and 010000.

4. All legal boundaries and areas are as of January 1, 2020. The boundaries shown on this map are for Census tracts and are not state, county, or local government boundaries. They are for informational purposes only and do not constitute a representation of any jurisdiction's official boundaries.

Geographic Year: 2020 Census Reference Date: January 1, 2020
 This Census Tract Reference Map (TRM) is based on the 2020 Census. It was created by Geography Division, January 28, 2022.
 U.S. DEPARTMENT OF COMMERCE U.S. Census Bureau

Product: 2020 Census Reference Map
 Date: 01/28/2022
 File: 2020_Census_Reference_Map_IL_012822
 Version: 1.0
 Label: 2020_Census_Reference_Map_IL_012822
 File: 2020_Census_Reference_Map_IL_012822

Sheet 1 of 1 PARENT sheets
 Total Sheets: 1 Index 0: Parent 1: Inset 0

NAME: Woodford County (2020)
 INTX: 18th County or statistically equivalent entity
 IS: 000000

2020 CENSUS TRACT REFERENCE MAP
 Page 0 of 10000